



"8 Duplex Printer CP-W5000DW

- High speed printing
- Large paper capacity
- Various print sizes
- User friendly
- High quality print

■CP-W5000DW Specifications

Model		CP-W5000DW
Printer type		Double sided / Single sided printing
Printing method		Dye sublimation thermal transfer line print 3-color faces progressive printing(yellow, magenta, and cyan) and surface lamination
Gradations		256 (8-bit) for each color
Print finish		Glossy / Matte
Print resolution		300 x 300DPI
Paper capacity		Maximum 250 prints (203 x 305mm / 8 x 12")
Printing time*2 (Double sided)	203 x 305mm (8 x 12")	Approx. 83.9sec
	203 x 254mm (8 x 10")	Approx. 75.4sec
	203 x 203mm (8 x 8")	Approx. 69.4sec
	178 x 127mm (7 x 5")	Approx. 39.4sec
	152 x 102mm (6 x 4")	Approx. 30.3sec
Interface		Hi-Speed USB(Ver.2.0)
Driver software		Windows® 7/8 (32-bit and 64-bit)*1,
Buffer size		128MB
Dimensions(W x D x H)	(excluding paper tray)	Approx. 342 x 509 x 402mm (13.5 x 20.0 x 15.8")
	(including paper tray)	Approx. 342 x 795 x 402mm (13.5 x 31.3 x 15.8")
Weight	(excluding accessories)	Approx. 29kg
Power supply		100-240V AC 50/60Hz
Power consumption		5.5 - 2.4A
Accessories		Power cords (for 120V and 230V), ink cassette (1), Paper flanges (1 set), Exit paper tray (1), Bracket for exit paper tray (1), Exit waste bin (1), CD-ROM (1), Quick setup guide (1)

*1 Microsoft and Windows® are the trademarks of Microsoft Corporation in the U.S.A. and other countries.

*2 As of September 2014, excluding data transfer time. Maximum speed continuous printing.

■Part names

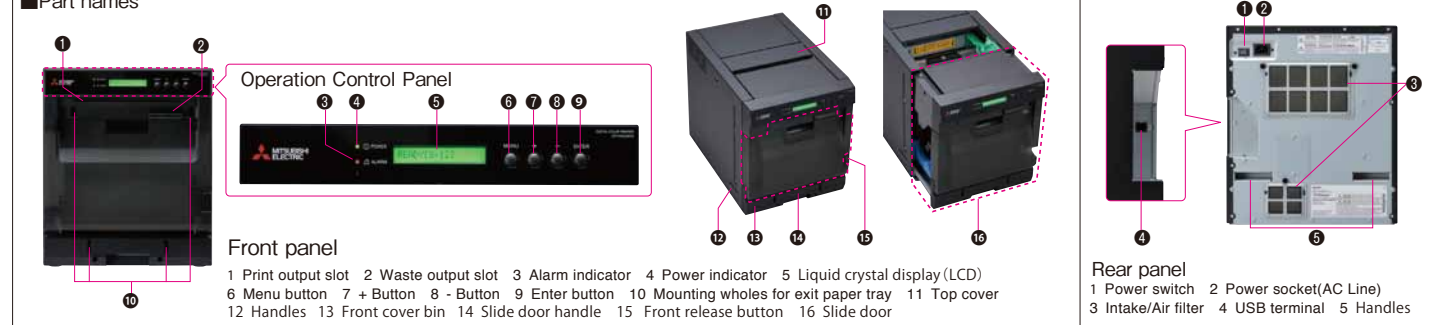

■Consumable parts

	Contents
CK5000	1 paper roll / box (=250 sheets : 8x12" size, or 300 sheets : 8x10" size)
PK5812	2 ink ribbons / box (250 pages / roll, 500 pages / roll)



for a greener tomorrow

Eco Changes is the Mitsubishi Electric Group's environmental statement, and expresses the Group's stance on environmental management. Through a wide range of businesses, we are helping contribute to the realization of a sustainable society.

MITSUBISHI ELECTRIC CORPORATION
HEAD OFFICE: TOKYO BLDG., 2-7-3, MARUNOUCHI, CHIYODA-KU, TOKYO 100-8310, JAPAN

**MITSUBISHI
ELECTRIC**
DIGITAL COLOR PRINTER

Changes for the Better



"8 Duplex Printer

CP-W5000DW

Mitsubishi Electric's outstanding technology
materializing compact yet high spec duplex printer

- High speed printing
- Large paper capacity
- Various print sizes
- User friendly
- High quality print



for a greener tomorrow



" 8 Duplex Printer

CP-W5000DW

Compact yet high spec printer

Mitsubishi electric's unique "paper path switching method" realizes high spec 8" duplex printer despite its compact body size. Though compact, it has unimaginable printing speed, large paper capacity, and variation of print sizes

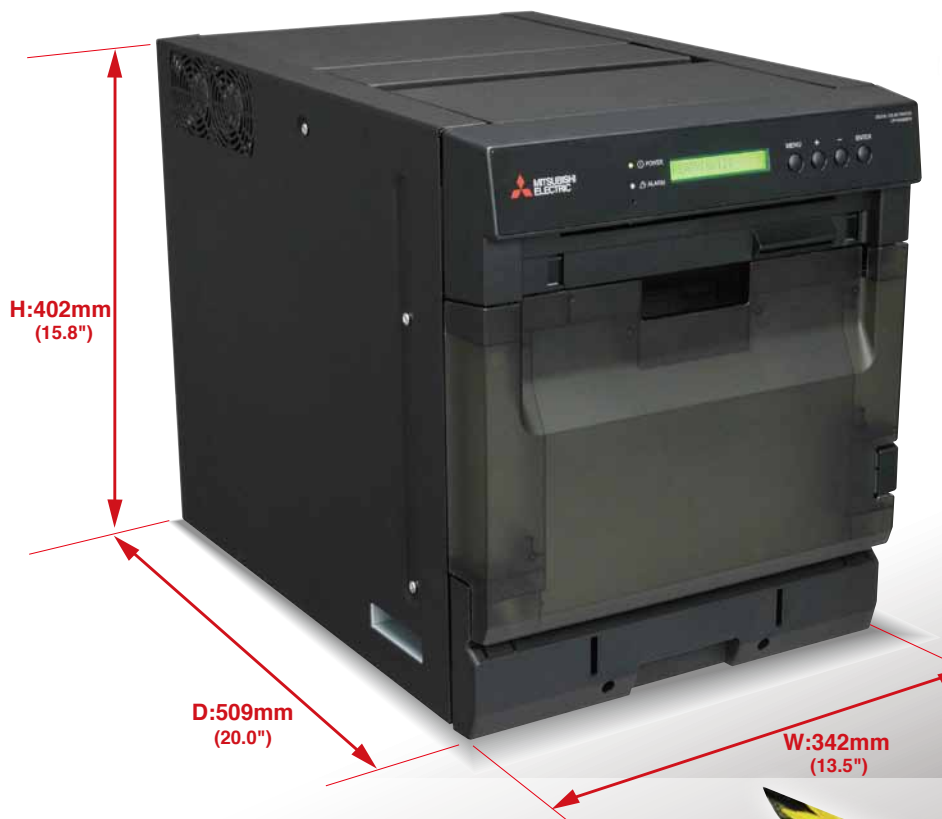

Double sided print



With only 0.17m² footprint and unobstructed paper tray, the printer can be settled freely.

High speed printing

The printer can generate an 8 x 12" size double-side print by approx. 83.9 sec and an 8 x 10" sizes double-side print by only approx. 75.4 sec. With the speed, you can operate on bulk orders quickly and take time by the forelock.

Approx. **75.4sec**

Large paper capacity

Though its compact size, once a paper roll is loaded, as many as 250 prints can be generated. With cutting out the need and time of paper reloading, you can operate efficiently.

for 8x12" single-sided print

250
prints

Various print sizes

Various print sizes generated with just one printer. It accommodates diversifying demands.

Paper Size	inch / mm
① 8 × 12"	203 × 305
② 8 × 11.7"	203 × 297
③ 8 × 11"	203 × 279
④ 8 × 10"	203 × 254
⑤ 8 × 8"	203 × 203
⑥ 8 × 6"	203 × 152
⑦ 8 × 4"	203 × 102
⑧ 7 × 5"	178 × 127
⑨ 6.8 × 9.6"	173 × 244
⑩ 6.8 × 4.8"	173 × 122
⑪ 6 × 12"	152 × 305
⑫ 6 × 6"	152 × 152
⑬ 6 × 4"	152 × 102

Cut 8" width paper at various position

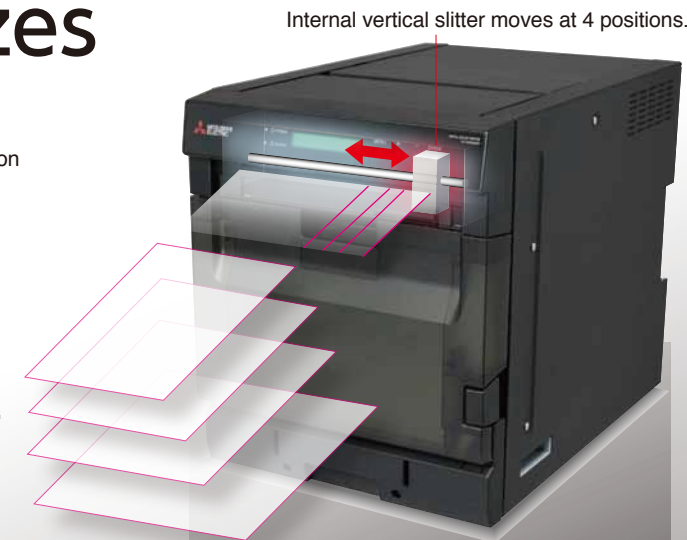
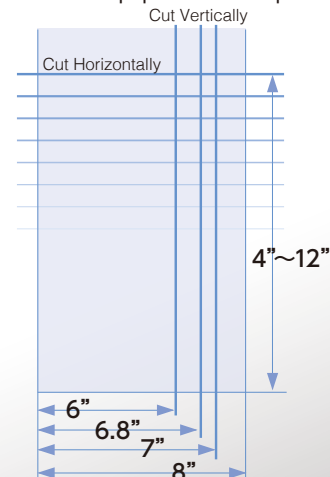

Internal vertical slitter moves at 4 positions.

Vertical slitter set at 4 positions, the printer slits 8" width paper into 6", 6.8" or 7" width. Used together with horizontal cut by 4" - 12" depth, the printer can create 13 sizes of prints. By using these prints for photobooks, greeting cards, calenders and so on, the printer brings suitable business facility for you with minimum investment.

User friendly

Easy operation You can check the printer status, consumed media amount, error signs etc at a glance.



Slide door open

Printing side A
(inside paper roll)

Remaining paper amount

Remaining ink amount

Easy paper loading Reloading paper roll without complicated steps. Blue lamp lights when the paper is loaded successfully,



1. Open front door.



2. Pull out front door and load paper.



3. Close front door to complete the auto paper loading.



Blue lamp lighting.

High quality print

OD approx. 2.20 achieved, which is the highest among Mitsubishi Electric printers. With the darker black color, finer and deeper feeling print is available.

Competitor's conventional model

OD = 1.9

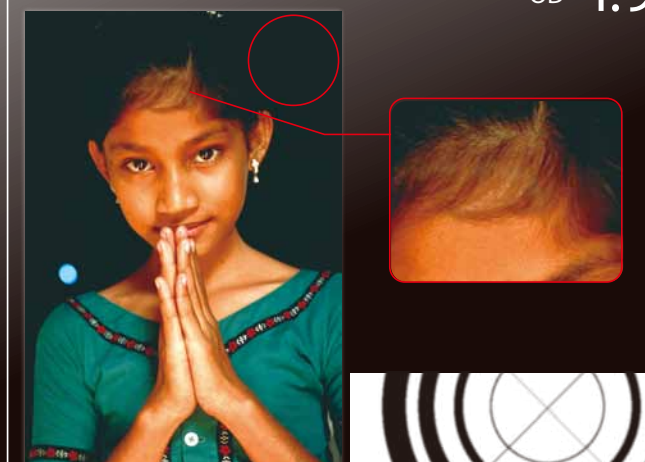

CP-W5000DW

Max density : OD = Approx. **2.20**

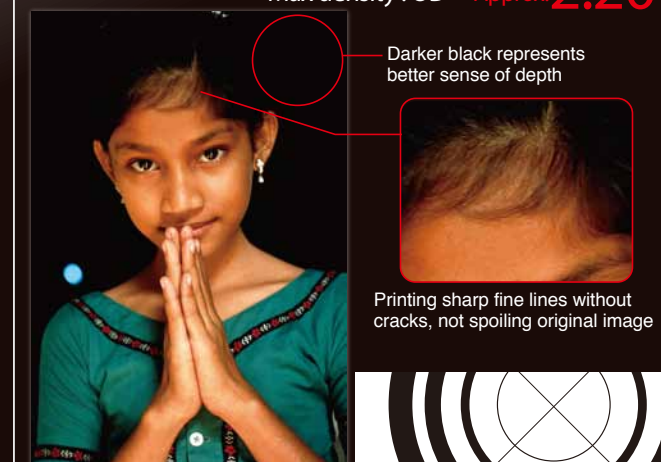

Darker black represents better sense of depth

Printing sharp fine lines without cracks, not spoiling original image